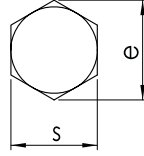
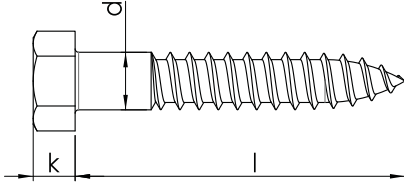

DIN 571**ALTIKÖŞE BAŞLI AĞAÇ VİDASI (TRİFON)
HEXAGON HEAD WOOD SCREW
SECHSKANT-HOLZSCHRAUBE****Technical Informations / Teknik Bilgiler**

Thread size / Anma çapı (d)		4	5	6	7	8	10	12	16	20
Head height / Kafa yüksekliği k	Nominal	2,80	3,50	4,00	5,00	5,50	7,00	8,00	10,00	13,00
	min.	2,50	3,13	3,63	4,63	5,13	6,55	7,55	9,55	12,10
	max.	3,10	3,88	4,38	5,38	5,88	7,45	8,45	10,45	13,90
Head width / Anahtar ağız s	min.	6,64	7,64	9,64	11,57	12,57	16,57	18,48	23,16	29,16
	max.	7,00	8,00	10,00	12,00	13,00	17,00	19,00	24,00	30,00
Diagonal / Köşegen e		7,50	8,63	10,89	13,07	14,20	18,72	20,88	26,17	32,95

Thread size / Anma çapı (d)		4	5	6	7	8	10	12	16	20
Length / Boy (l)		Weight / Ağırlık gr/p								
16	15,10	16,90	1,71	2,92						
20	18,95	21,05	2,01	3,42	5,02					
25	23,95	26,05	2,41	4,02	5,82	11,50				
30	28,95	31,05	2,81	4,62	6,62	12,90	23,60			
35	33,75	36,25	3,11	5,12	7,42	14,20	25,80	36,20		
40	38,75	41,25	3,51	5,82	8,22	15,60	28,00	39,20		
45	43,75	46,25		6,43	8,94	16,90	30,00	42,10		
50	48,75	51,25		7,03	9,64	18,20	32,10	45,40	84,10	
55	53,50	56,50			10,50	19,60	34,30	48,60	89,70	
60	58,50	61,50			11,20	20,90	36,50	51,80	94,90	165,00
70	68,50	71,50				23,60	40,70	57,80	107,00	182,00
80	78,50	81,50				26,50	45,20	64,50	118,00	201,00
100	98,25	101,75				32,00	54,00	77,10	141,00	238,00
120	118,25	121,75						89,50	163,00	275,00
150	148,00	152,00							198,00	328,00

Values are given in millimeters. / Değerler milimetre olarak verilmiştir.